

ON THIS LOT TESTS WERE CONDUCTED ON THIS LOT TO DETERMINE ITS SUITABILITY FOR SURFACE SEWAGE DISPOSAL. THE RESULTS OF THE TESTS ARE AS FOLLOWS:

TEST PIT	PIT DEPTH	TOP ELEV.	SOIL CLASSIFICATION	PERCOLATION RATE MIN. INCH
1	48"	96.5	SAND	3.3
2	48"	96.0	SANDY GRAVEL	6.0
3	52"	95.0	GRAVEL	7.0
4	48"	95.0	WONEY SAND	9.0
5	48"	95.0	SALTY GRAVEL	9.0
6	48"	95.0	SANDY GRAVEL	15.0 (DESIGN RATE)
7	48"	95.0	SANDY GRAVEL	20.0
8	48"	95.0	SANDY GRAVEL	20.0

DEEP SOIL TEST PIT "A"
 0'-8" TOP SOIL
 8'-24" SAND
 24'-48" GRAVEL
 48'-114" GRAVEL

TESTING WITNESSED BY MR. KENNEDY FOR THE BOARD
 LEDGE ENCOUNTERED IN PIT "D" AT 36" (876) PIT "E" AT 108" (865) PIT "F" AT 144" (859) PIT "G" AT 96" (892)

GROUND WATER WAS ENCOUNTERED DURING THE TESTING IN PIT "A" AT 90" (877) PIT "C" AT 96" (892) PIT "E" AT 96" (875) PIT "F" AT 96" (874) PIT "G" AT 96" (874) HOUSE HAVING PLUMBING FIXTURES AND APPLIANCES IN COMMON INCLUDING AN AUTOMATIC SEQUENCE LAUNDRY, DISHWASHER AND A MECHANICAL GARBAGE GRINDER. A TOTAL LEACHING AREA OF 1650 SQ. FT. IS REQUIRED. THIS FIGURE IS BASED ON THE USE OF 75 GALLONS PER PERSON PER DAY AND TWO PERSONS PER BEDROOM.

SYSTEM PROFILE

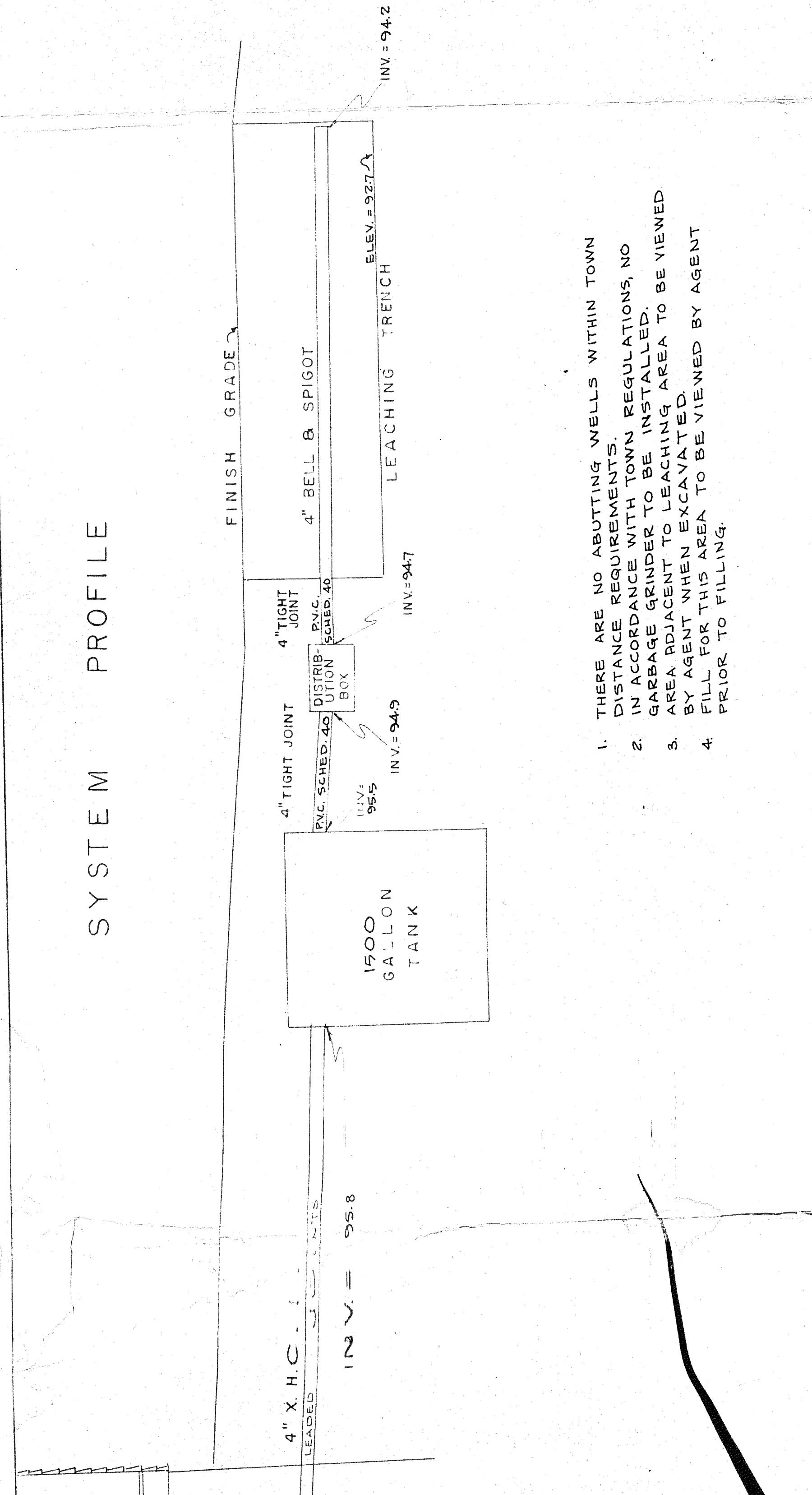

1. THERE ARE NO ABUTTING WELLS WITHIN TOWN DISTANCE REQUIREMENTS.
2. IN ACCORDANCE WITH TOWN REGULATIONS, NO GARBAGE GRINDER TO BE INSTALLED.
3. AREA ADJACENT TO LEACHING AREA TO BE VIEWED BY AGENT WHEN EXCAVATED.
4. FILL FOR THIS AREA TO BE VIEWED BY AGENT PRIOR TO FILLING.

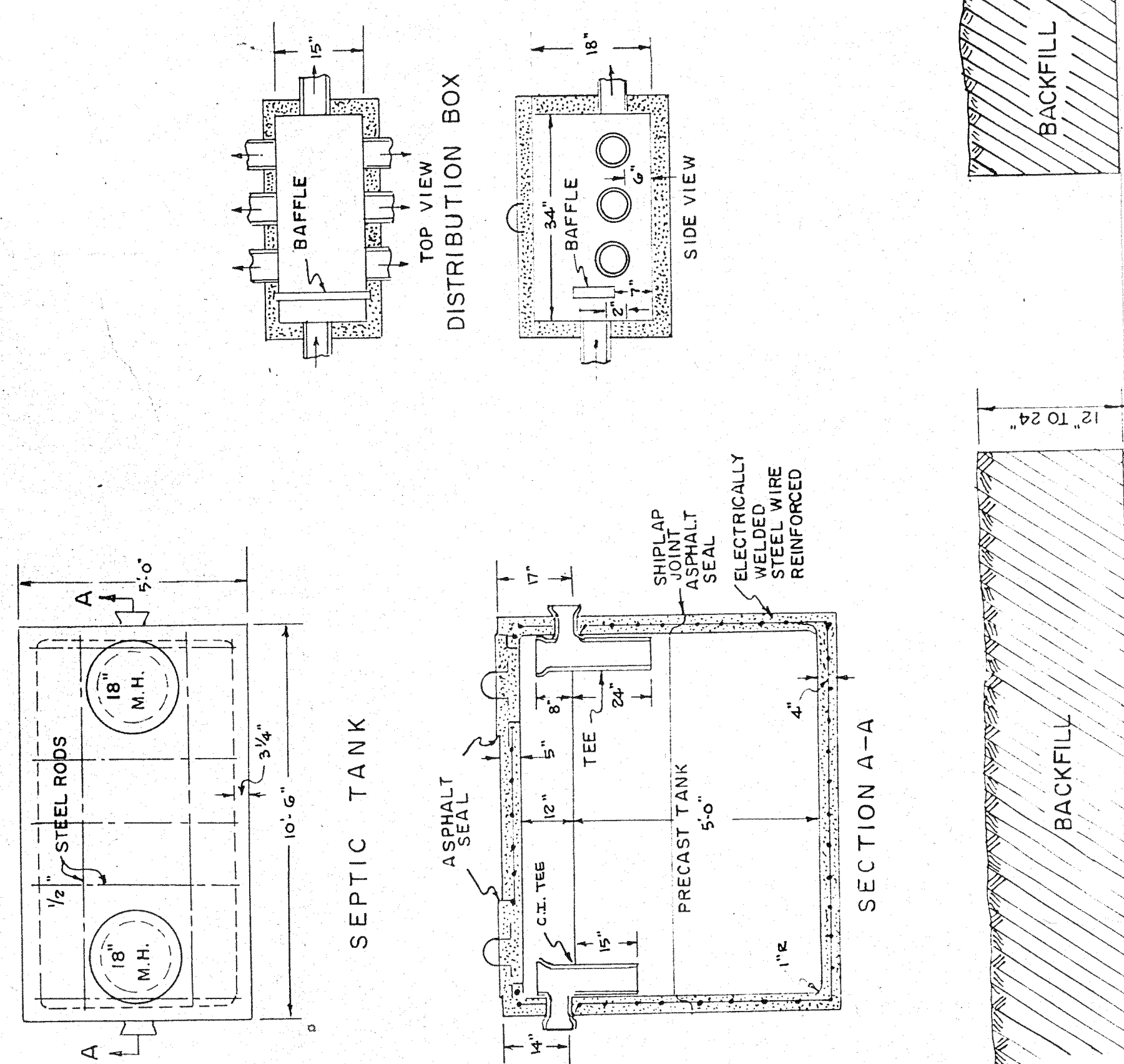

NASON HILL LA