

SEPTIC SYSTEM  
 MACCARTHY & SULLIVAN ENGINEERING INC. WILL NOT BE RESPONSIBLE FOR THE PERFORMANCE OF THE SYSTEM UNLESS IT IS CONSTRUCTED AND INSPECTED IN ACCORDANCE WITH THE REQUIREMENTS OF THE MASSACHUSETTS DEPARTMENT OF ENVIRONMENTAL AFFAIRS AFTER CONSTRUCTION BUT PRIOR TO BACKFILLING. ANY ALTERATION MUST BE APPROVED IN WRITING BY MACCARTHY & SULLIVAN ENGINEERING, INC.

LEACH FIELD ZYLE-PIPE  
 SIZE: 18" DIA. (18" x 18")  
 LEACHING AREA: 1,000 SQ. FT.

SYSTEM INVERTS  
 AT FOUNDATION: 98.5'  
 INLET TANK: 98.5'  
 INLET BOX: 98.5'  
 OUTLET BOX: 98.5'  
 END LINES: 98.5'

EXPANSION INVERTS  
 AT FOUNDATION: 98.5'  
 INLET TANK: 98.5'  
 INLET BOX: 98.5'  
 OUTLET BOX: 98.5'  
 END LINES: 98.5'

BENCH MARK: TOP HUB RT FRONT LOT COR. ELEV. 114.00 (ASSUMED B.A.)

PROPOSED SEWAGE DISPOSAL SYSTEM

**SHERBORN, MASS.**

APPLICANT: ALAN J. ANN STRAESSMAN

SCALE: 1" = 20'

DATE: MARCH 1977

REVISIONS: MASCH 26.13.900 CHECKED BY: [Signature]

KEY  
 [Symbol] DEEP SOIL TEST  
 [Symbol] PERCOLATION TEST  
 [Symbol] EXISTING CONTOUR  
 [Symbol] PROPOSED CONTOUR  
 [Symbol] EXISTING SPOT ELEV.  
 [Symbol] PROPOSED SPOT ELEV.

PLAN BY: MACCARTHY & SULLIVAN ENGINEERING INC. MASS.  
 REG. PROFESSIONAL ENG.

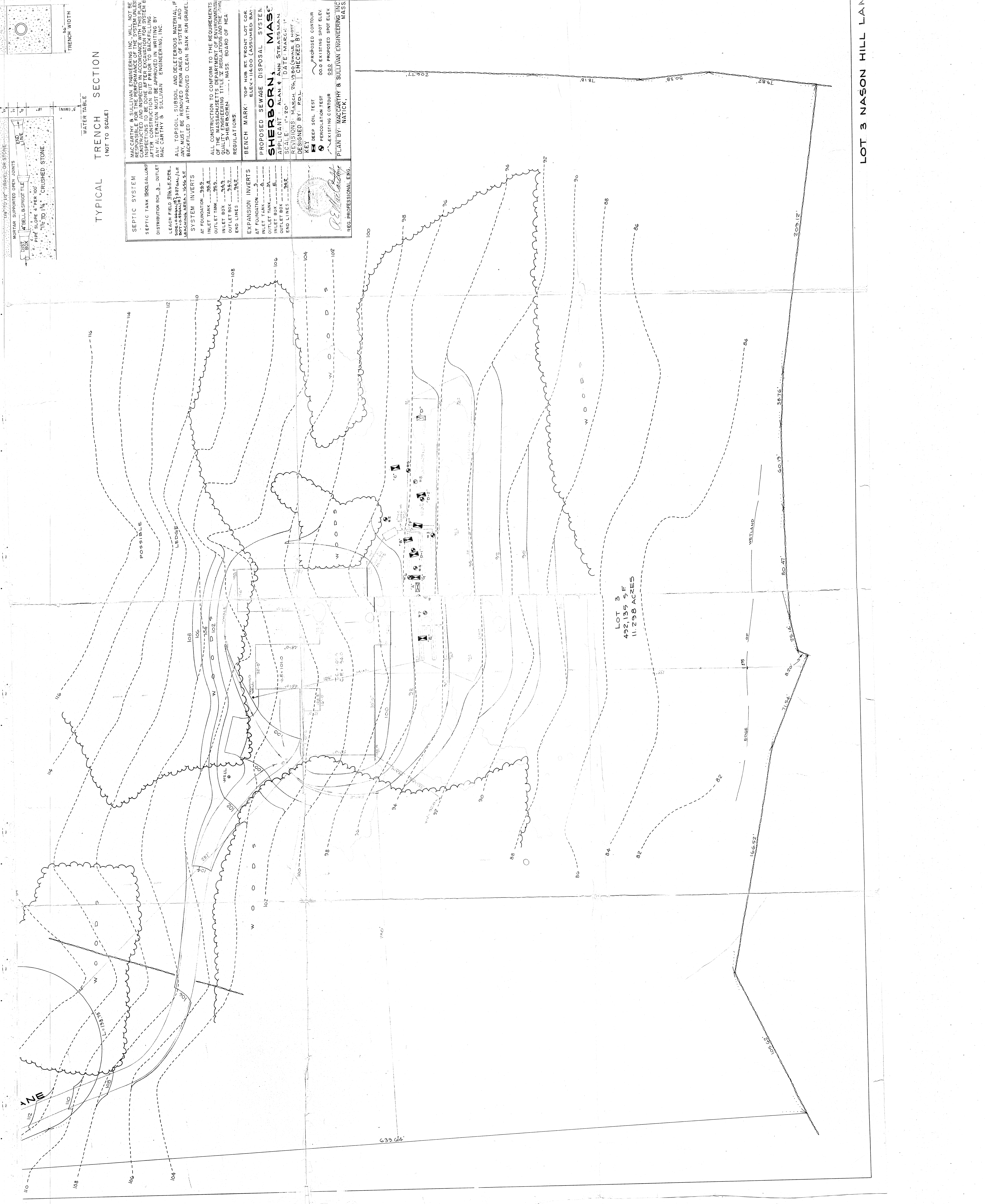

LOT 3 NASON HILL LAN