

S 58°36'55" E 111.83' S 55°56'34" E 70.14' S 71°30'27" E 22.04' S 59°19'07" E 78.18' S 57°04'13" E 78.18' S 68°01'39" E 50.38' S 53°25'33" E 79.82'

LOT 3  
11.29 ± ACRES

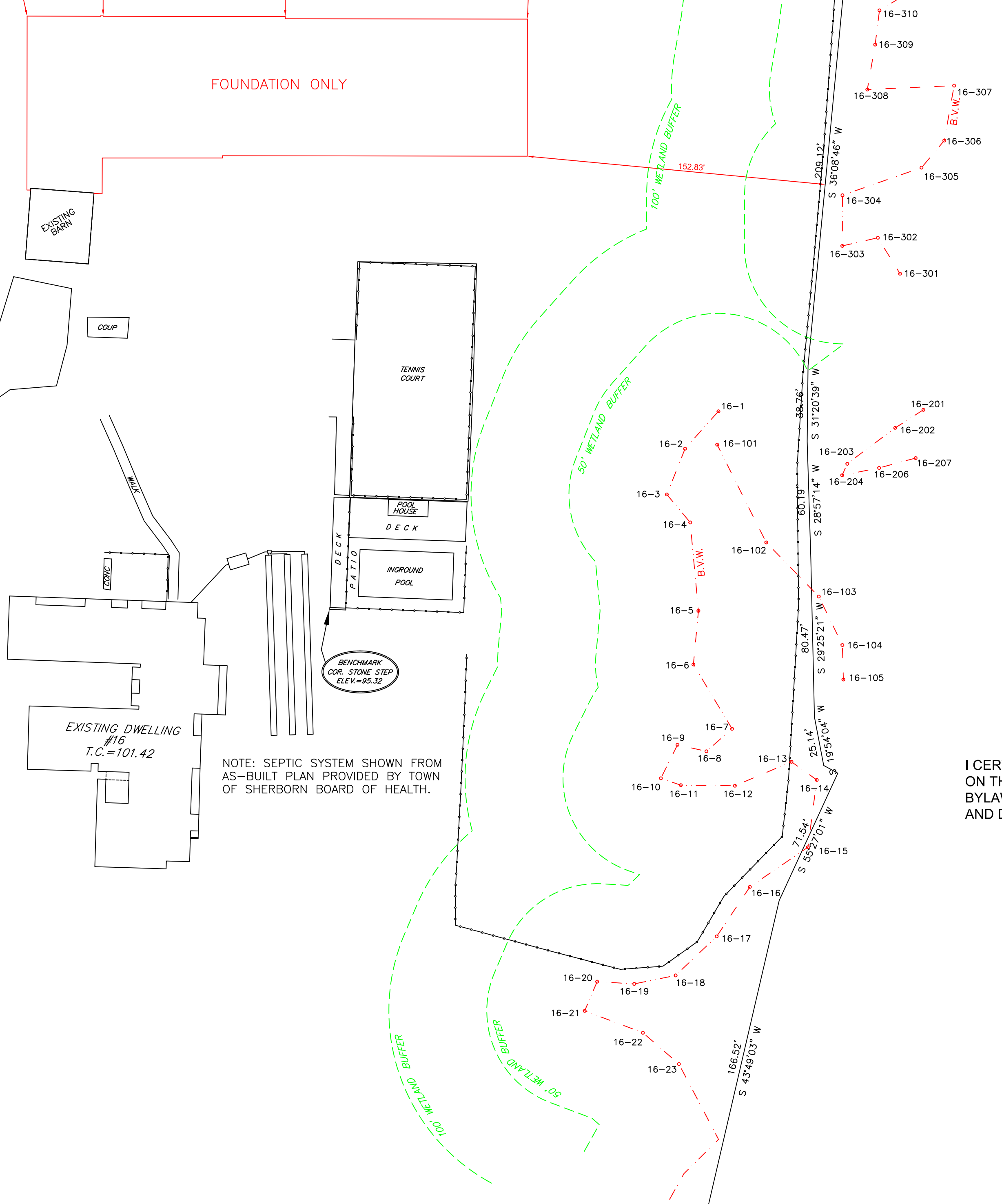

NOTE: SEPTIC SYSTEM SHOWN FROM AS-BUILT PLAN PROVIDED BY TOWN OF SHERBORN BOARD OF HEALTH.

I CERTIFY THAT THE FOUNDATION SHOWN ON THIS PLAN CONFORMS TO THE ZONING BYLAWS OF THE TOWN OF SHERBORN, MA. AND DOES NOT LIE WITHIN THE FLOOD PLAIN.

NASON HILL LANE

A77.33' R60.00' D73°58'56"  
A43.78' R30.00' D83°37'14"  
A198.73' R60.00' D189°46'18"

89.00' S 77°36'50" E

639.64' N 59°49'59" W

FOUNDATION AS-BUILT  
PLAN OF LAND  
IN  
**SHERBORN, MA.**

SCALE: 1"=40' JANUARY 22, 2017

OWNER: Polly Russell Kornblith &  
Michael J. Newman  
16 Nason Hill Lane  
Sherborn, Ma. 01770

COLONIAL ENGINEERING INC.  
11 AWL STREET MEDWAY, MA.  
508-533-1644

